

Notes:
 DO NOT SCALE FROM THIS DRAWING. USE FIGURED DIMENSIONS IN ALL CASES. VERIFY DIMENSIONS ON SITE AND REPORT ANY DISCREPANCIES TO THE ARCHITECTS IMMEDIATELY. THIS DRAWING TO BE READ IN CONJUNCTION WITH THE ARCHITECTS SPECIFICATION. © THIS DRAWING IS COPYRIGHT AND MAY ONLY BE REPRODUCED WITH THE ARCHITECTS PERMISSION.

001 License Number: A/1002219
 Projection / Spatial Reference:
 Projection: IRTM TRN, Transverse_Mercator
 Centre Point Coordinates:
 X Y: 71623.168, 73479.1383
 Reference Index:
 Map Series / Map Sheets:
 1:1000 1283-08
 1:1000 1284-06
 1:1000 1283-04
 1:1000 1284-01
 1:1000 1283-05
 1:1000 1283-10
 Vertical Datum:
 MSLN HEAD

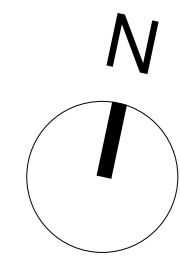

SITE SUBJECT TO FUTURE PLANNING APPLICATION

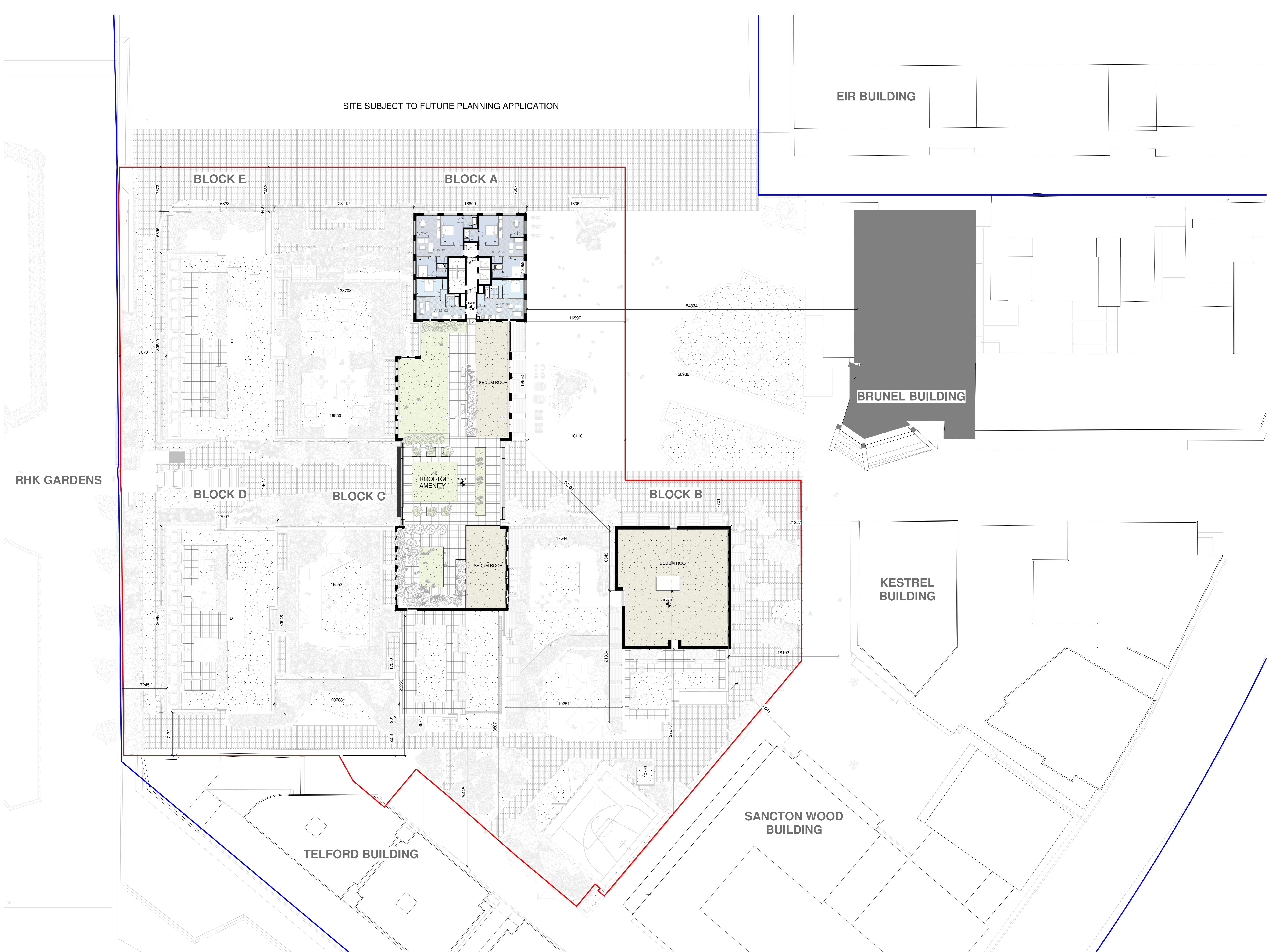

Legend

- 1 Bed
- 2 Bed

P01 02/07/21 EOB Issued for Planning			
Rev	Date	DRN	Description

reddy architecture + urbanism
 reddy architecture + urbanism
 Carril Road
 Dublin 6, D06 Y0E3
 T: +353 (0)1 4987000
 W: www.reddyarchitecture.com
 E: info@reddyarchitecture.com

Client Details:
 HPREF HSQ Investments Limited

Project Details:
 HSQ Feasibility
 Heuston South Quarter, St John's Rd W,
 Kilmsham, Dublin 8

Drawing Title:
 Proposed Level 12-17

Job No:	Date:	Scale(s):
P19-213D	17/09/21	1:200
Status:	Drawn By:	
	IOB	
Purpose:	Checked By:	
Planning permission	EOB	

Drawing Number:	Revision:
RAU-ZZ-00-DR-A-GAP-06112	P 01